





Application
in 5 forms



Beetroot Powder Application-Powder Form



[Visit the HumanN Store](#)



16,885 ratings

294 answered questions

Amazon's Choice

for "super beets powder"

Currently unavailable.

We don't know when or if this item will be back in stock.

Size: **5.3 Ounce (Pack of 1)**

2 Piece Set

5.3 Ounce (Pack of 1)

Color: **Apple Flavor**



Item Form

Powder

Brand

HumanN

Ingredients

Original Flavor Ingredients: Non-GMO **Beetroot Powder**, Non-GMO Beetroot Powder (fermented), Natural Apple Flavor, Malic Acid, Magnesium Ascorb...

[See more](#)

Flavor

Original Apple Flavor

Allergen Information

Gluten Free

Beetroot Powder Application-Chews



Visit the HumanN Store



18,994 ratings

77 answered questions

Amazon's Choice

for "super beets"

Currently unavailable.

We don't know when or if this item will be back in stock.

Brand HumanN

Ingredients Pomegranate Berry Flavor Ingredients: Non-GMO Beetroot Powder, Enovite Grape Seed extract, Tapioca Syrup, Raw Cane Sugar, Rice Bran, Natural Flavors, s...

[See more](#)

Dosage Form 2

Special Ingredients Non GMO

Beetroot Powder Application-Capsules

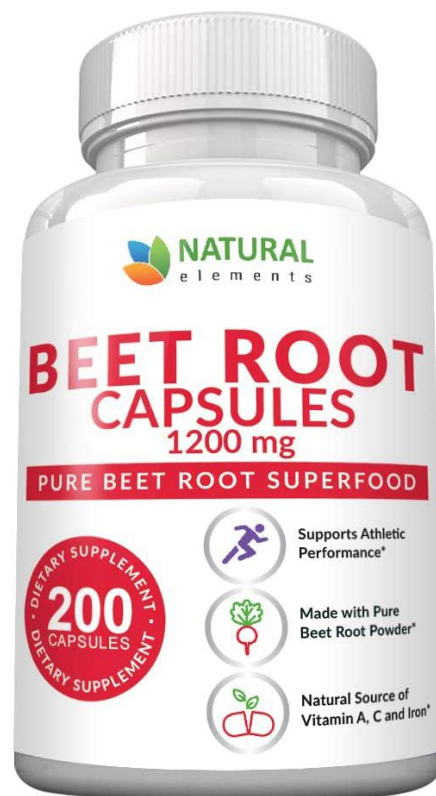

Visit the natural elements Store



6,127 ratings

47 answered questions

Amazon's Choice

for "beetroot"

Currently unavailable.

We don't know when or if this item will be back in stock.

Size: **200 Count (Pack of 1)**

Brand Natural elements

Ingredients Beet Root Powder

Dosage Form 1000-5000

Allergen Information Gluten Free



Beetroot Powder Application-Tablet



[Visit the Healths Harmony Store](#)



1,333 ratings

13 answered questions

Amazon's Choice

for "circulation supplements"

Price: **\$14.97** (\$0.12 / Count) + No Import Fees Deposit & \$9.08 Shipping to China [Details](#)



This product is intended for sale in the US. Please carefully review the labeling, allergens, ingredients, and other product information to determine if this product is appropriate for you.

Item Form	Tablet
Brand	Healths Harmony
Ingredients	Per Serving Organic Beet Root Powder 1350mg, Organic Black Pepper (fruit) 10mg. Other ingredients: Organic tapioca maltodextrin, organic silica concent. See more ▾
Flavor	Beet,black pepper
Allergen Information	Gluten Free

Beetroot Powder Application-Meal Replacement Shake



Chlorella, Spirulina, and Beet Juice -
Perfect for Keto and Vegan Meal
Replacement Shakes

Visit the Detox Organics Store
★★★★☆ 2,434 ratings 79 answered questions
Amazon's Choice for "detox shake"

Price: \$59.95 (\$3.44 / Ounce) + No Import Fees Deposit & \$15.37

Ingredients

Wheat Grass, Barley Grass, Alfalfa, Chlorella, Horseradish Tree Leaf, Peppermint, Spinach, Spirulina, Kale, Broccoli, Rockweed, Coconut Water, Kelp, Carrot Root, **Beet Root**, Dandelion Root, Ginger Root, Lemon Balm, Fennel Seed, Turmeric Root, Pineapple, Acai Berry, Aloe Vera, Cayenne Pepper, Goji, Cocoa Powder, Chocolate Flavor, Salt, Guar Gum Powder, Stevia Leaf Extract, Monk Fruit Extract

Ingredients Wheat Grass, Barley Grass, Alfalfa, Chlorella, Horseradish Tree Leaf, Peppermint, Spinach, Spirulina, Kale, Broccoli, Rockweed, Coconut Water, Kelp, Carr...

Flavor Chocolate



18 FAQs

Q: What's botanical source of beet powder.

A: It's Beta vulgaris L.

Beta vulgaris L

Origin of seed Bejo with history of

100 years



Q: Is beet powder none of GMO?

A: Yes. It's free of GMO.



Q: What's production process of beet powder?

A: It's prepared by washing and cleaning for 5 times, dehydration at around 90 °c and grounding into fine powder.

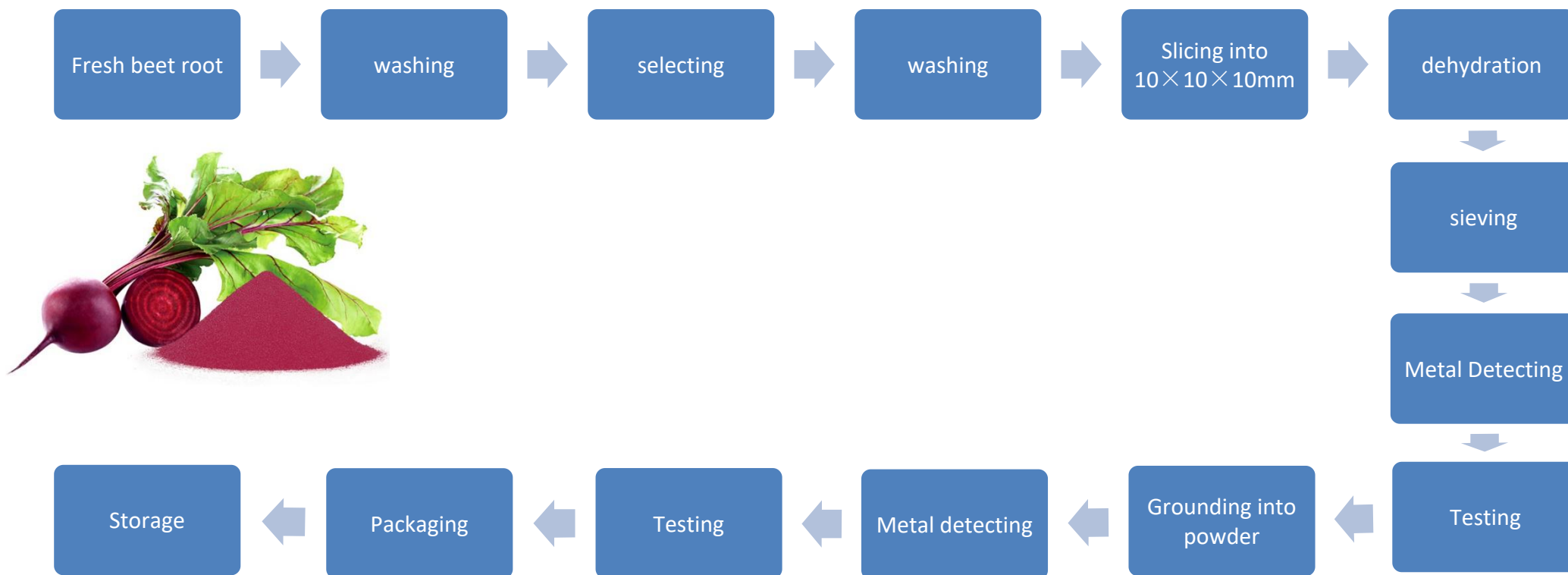



Q: What's origin of beet powder.
A: The region of origin is Qinghai Tibet Plateau.



Q: is beet powder organic certified?

A: it's certified by USDA NOP.



Q: Is it certified by Kosher?
A: it's certified by KSA kosher.



KOSHER SUPERVISION OF AMERICA

בס"ד
Mar 03, 2021

The following product(s) prepared by the named company are certified kosher with the stated requirements:

Nanjing Zelang Medical Technology Co. Ltd
(N-0058)

Floor 6 No. 5 Building No. 108
Ganjiabian, Y aohua Street, Qixia
District
Jiangsu Province China 210046
China

This certificate expires on
Feb 28, 2022

Rabbi Binyomin Lisbon
Kashrus Administrator

Brand	Product Name	UKD-ID	D/P/M	Symbol Required	Special Conditions
	Amla Berry Powder	KSAV2-R3H1R39	P	None	
	Beet Juice Powder	KSAV2-P0M5H27	P	None	
	Carrot Flake	KSAV2-A1F3G41	P	None	
	Carrot Powder	KSAV2-G7V1P79	P	None	
	Celery Powder	KSAV2-V7E3C42	P	None	
	Cinnamon Powder	KSAV2-U0Y5D63	P	None	
	Elderberry Powder	KSAV2-C2F2M65	P	None	
	Ginger Juice Powder	KSAV2-W5D6H40	P	None	
	Ginger Powder	KSAV2-X3C8K46	P	None	
	Hibiscus Flower Powder	KSAV2-X6U4J33	P	None	
	Kale Powder	KSAV2-S3B3Q58	P	None	
	Lemon Powder	KSAV2-K1W0M52	P	None	
	Matcha Powder	KSAV2-L5A0K57	P	None	

Placing the KSA logo on products not listed above constitutes an un-authorized use of the KSA symbol, which is a federally registered trademark.

Page 1

Kosher

Q: Is it caking? Is there any additive used to avoid caking?

A: It isn't caking. It's free of any additives.



Q: What's the pack size?

A: 10KG/carton, 480KG/pallet.



Q1: Do you have heavy metal testing report? And is lead content less than 0.5ppm?

A1: Absolutely. According to Eurofins testing, it's 0.07ppm.



DID YOU KNOW?

Your water and food supply
are full of toxic metals



Q1: Do you have pesticides residue testing report?

A1: Yes. Testing report by Eurofins are available according to USP561 and EC396.

Q: What's sucrose content in beet powder?

A: It's 52.8g/100g.



Q: What's Dietary Fiber content in beet powder?

A: It's 18.4g/100g.



5 Benefits of Fiber You May Not Know

Achieving a
healthy weight

Lower risk of
heart disease

Regulate
blood sugar
levels

Lower blood
cholesterol levels

Cancer
prevention



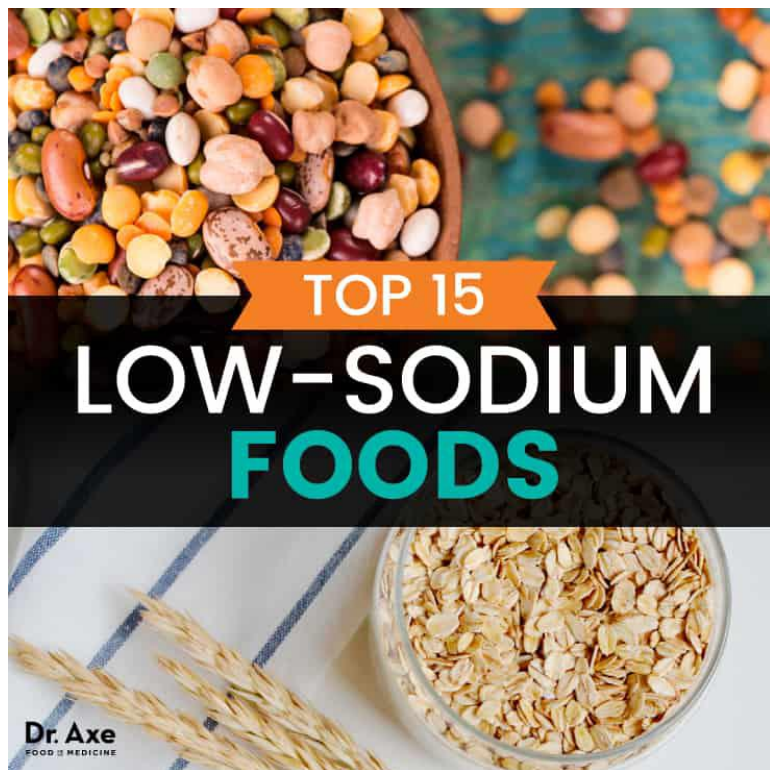

Q: What is the sodium content in beet powder?

A: It is around 462mg/100g.

In other word, it's less than 0.5%.



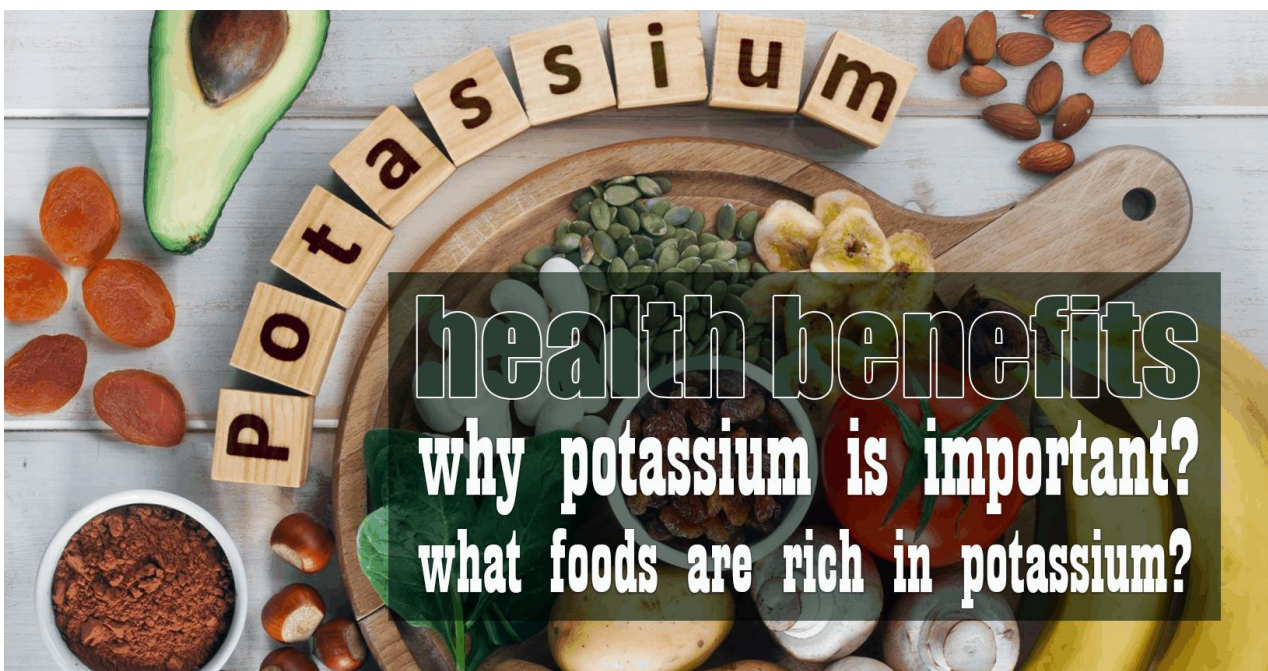

Q: What is the Potassium content in beet powder?

A: It is around 23400mg/kg. In other word, it's over 2%.

Q: What is the Calcium content in beet powder?

A: It is around 2300mg/kg. In other word, it's over 0.23%.



Digestive health support

Calcium carbonate is an alkalizing agent that can neutralize excess stomach acid. This property may make marine calcium useful as an antacid.

Menstrual support

Calcium's role in cellular signaling may help to manage the symptoms of pre-menstrual syndrome (PMS) such as bloating, discomfort, food cravings and mood swings. This is most useful for women with a low dietary intake of calcium.

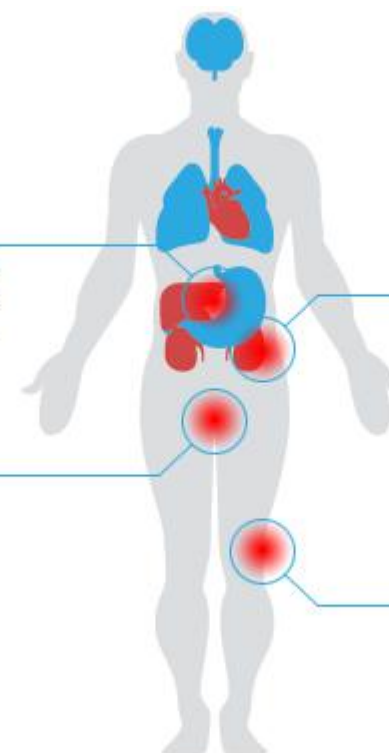

Kidney health support

Marine calcium may be helpful for managing the level of phosphates in the blood. This effect is most likely to help people with poor kidney function, which can result in high serum phosphate levels.

Bone health support

Marine calcium may help to manage the loss of bone mass that typically occurs with age. This benefit is especially helpful for post-menopausal women with high rates of bone loss.

Q: What is the Iron content in beet powder?

A: It is around 42.1mg/kg.





Q: What is the Protein content in beet powder?

A: It is 8.52g/100g, protein factor 6.25.





Q: What is the total fat in beet powder?

A: It is 0.24g/100g.





Warehouse
in USA

Real emails from USA. We treat questions from customers seriously.

Hi Lillian,

Yes, this looks very impressive and it is helpful that you have US warehousing. Please send the specification with composition %s , micro and heavy metal parameters and results (COA), as well as pricing on the attached Cost to SI sheet. Please provide this information for both the organic beet juice powder and the organic beet root powder. Nutritional information would be appreciated! High nitrate?

We look forward to evaluating your product.

- ✓ Warehouse in USA.
- ✓ Specification Data Sheet.
- ✓ Composition Statement.
- ✓ Heavy Metal Testing Report by Eurofins.
- ✓ CoA.
- ✓ Price List
- ✓ Nutritional Information Testing Report by Eurofins.

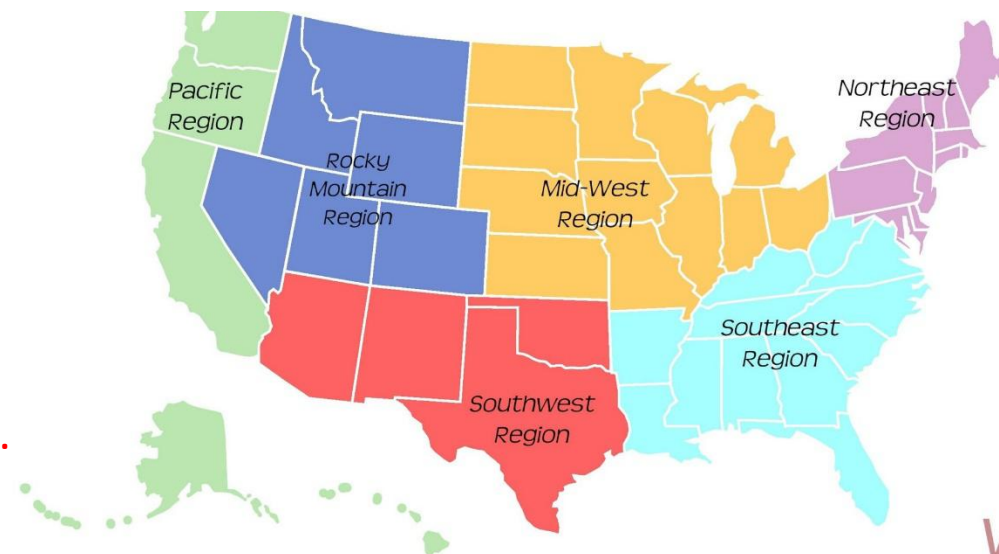



100% Soluble
in Shake



Question from real customer.



Hi Tina,

I have tasted your beet compared to the current supply, and the taste is good, but a little different. **I also noticed some little solid bits in the shaker** when I mixed it (see attached photo), **and the last sip had some solids that stuck in my mouth.** Our current material is 100% soluble, and unfortunately, this one is not.

Is there anything you can do to remove the insoluble portion?

Chris

主题: **RE: sample shipment Organic beet root powder**

跟进 标签:

备注 相关邮件 对方30天内邮件 定位客户 翻译 刷新 附件图 其它 【美国】发送: 2021-04-22 06:51

详细 Htr

Hi Tina,

I have tasted your beet compared to the current supply, and the taste is good, but a little different. I also noticed some little solid bits in the shaker when I mixed it (see attached photo), and the last sip had some solids that stuck in my mouth. Our current material is 100% soluble, and unfortunately, this one is not.

Is there anything you can do to remove the insoluble portion?

Chris

How we solve it.



According to Chris' request, we improved it and show the sample as left pic. Chris replied below,

Hi Tina,

Those new improved samples look great – please send those samples. If they taste good and have the same cost, I think it will be easy to justify giving you the business.

After samples were delivered, Chris' feedback as below,

Hi Tina,

I tasted the samples, and Sample #2 is very good. We can make this work for our product!



30+ kinds of
Documentation

Email of a Top Brand from USA.

Hi Lillian,

Your company does a very nice job with providing documentation. On paper, it looks like a wonderful product! Can you please send us samples of both the organic beet root powder and the organic beet juice powder to the address in my signature line?

So, is this CIF pricing the same as FOB CA warehouse? Does it include the tariff costs?

Thank you!

- ✓ Full set of documentation
 - Specification Data Sheet.
 - COA
 - NOP
 - Pesticides Residue Testing Report.
 - Heavy Metal Testing Report.
 - Nutritional Information Testing Report.
 - Kosher
 - HALAL.
 - ISO22000.
 -
- ✓ Gratis Sample will be offered.
- ✓ FOB CA Price includes tariff cost.
- ✓ FOB NJ and Savannah are also available.

Email of a top brand from Taiwan.

hello Tina,

樣品已經收到了, 初步已經品評. 品質很不錯, 請進一步提供
MOQ報價, COA和Ingredient list.

謝謝!



Translation below for your reference,

Hello Tina,

The sample was received. It is of excellent quality. Pls.
offer price based on MOQ. Also COA and ingredient
list is necessary.

Thank you!

- ✓ MOQ: 20KG
- ✓ COA
- ✓ Ingredient list



Email of a top brand from USA.



Hello Tina,

I received the sample today and evaluated the powder. It looks and taste similar to our current material and likely a good option for us. **The samples were not marked with a lot # and did not have a lot specific COA so I cannot use these for qualification testing. Can we get a lot representative sample of what is in stock (either in CA or NJ)? Do you have multiple lots in stock? Once we receive a sample with a lot# and its COA, we can send this out for identity and heavy metal testing to qualify this material and then follow up with an order if passed. Thanks and talk soon.**

- ✓ Sample with lot No. and its COA will be offered.
- ✓ A lot representative sample in CA/NJ can be offered.
- ✓ Identity and heavy metal testing is supported. (We have heavy metal testing report by Eurofins. Especially the lead content is less than 0.5ppm.



4 certifications

Statements 8

USDA NOP Certification



Certificate NOP: 201253 - Z-164332-2020

Page 1 of 2

CERTIFICATE

OF ORGANIC OPERATION

Issued by ECOCERT SA to

NANJING ZELANG MEDICAL TECHNOLOGY CO., LTD.

南京泽朗医药技术有限公司

6/F, BLDG-5, Jingang Science Park, QULIA DISTRICT - NANJING CITY - JIANGSU PROVINCE - CHINA

栖霞区金港科创园5幢6楼 - 南京市 - 江苏省 - 中国

The following products and activities are certified to the USDA organic regulations, 7 CFR Part 205.

Any reference to the organic production mode has to respect the rules as determined in Subpart D of the Rule. Any other rules of labelling as determined by national food acts have to be followed.

Scope: Handling/Processing

Date of initial NOP certification: 24 April 2019

Category of certification: NOP "100% organic" product (205.301a)

HANDLED PRODUCTS

Distributor

分销商

Burley Grass Powder

大青蒿粉

Wheat Grass Powder

小麦苗粉

Ginger Root Powder

生姜粉

Sweet Potato Powder

红薯粉

Kale Powder

羽衣甘蓝粉

Green Tea (matcha)

抹茶粉

Celery Powder

芹菜粉

Pumpkin fruit powder

南瓜果粉

Tumeric Powder

姜黄粉

Carrot Powder

胡萝卜粉

Beetroot juice powder

甜菜汁粉

Beet Root Powder

甜菜根粉

Accredited by the USDA effective 29 April, 2002

ECOCERT SA - capital 442 400€ - SIREN n° 380 723 002 - RCS AJCT - Levallois-Perret, 92300 Levallois-Perret - France

Kosher & HALAL



HALAL



KSA
KOSHER SUPERVISION OF AMERICA

בס"ד
Mar 03, 2021

The following product(s) prepared by the named company are certified kosher with the stated requirements:

Nanjing Zelang Medical Technology Co. Ltd
(N-0058)

Brand	Product Name	UKD-ID	D/P/M	Symbol Required	Special Conditions
Floor 6 No. 5 Building No. 108 Ganjiabian, Y aohua Street, Qixia District Jiangsu Province China 210046 China	Amla Berry Powder	KSAV2-R3H1R39	P	None	
	Beet Juice Powder	KSAV2-P0M5H27	P	None	
	Carrot Flake	KSAV2-A1F3G41	P	None	
	Carrot Powder	KSAV2-G7V1P79	P	None	
	Celery Powder	KSAV2-V7E3C42	P	None	
	Cinnamon Powder	KSAV2-U0Y5D63	P	None	
	Elderberry Powder	KSAV2-C2F2M65	P	None	
	Ginger Juice Powder	KSAV2-W5D6H40	P	None	
	Ginger Powder	KSAV2-X3C8K46	P	None	
	Hibiscus Flower Powder	KSAV2-X6U4J33	P	None	
	Kale Powder	KSAV2-S3B3Q58	P	None	
	Lemon Powder	KSAV2-K1W0M52	P	None	
	Matcha Powder	KSAV2-L5A0K57	P	None	

This certificate expires on
Feb 28, 2022

 Rabbi Binyomin Lisbon
 Kashrus Administrator

Placing the KSA logo on products not listed above constitutes an un-authorized use of the KSA symbol, which is a federally registered trademark.

Page 1

Document id: 883 P.O.Box 35721, Los Angeles, Ca 90035 - (310) 282-0444 - Fax (310) 282-0505 - Email info@ksakosher.com - www.ksakosher.com

Kosher

ISO22000:2005 Food Safety Management System Certification.





DAIRY-FREE



ADDITIVES
FREE



NO
PRESERVATIVES



GLUTEN FREE



VEGAN



NO ADDED
SUGAR



SOY-FREE



NON-GMO

Our Partners

 <p>国药集团 SINOPHARM</p>	 <p>安琪纽特® ANGEL NUTRITECH</p>	 <p>B BRAUN SHARING EXPERTISE</p>	 <p>NEW BORN 人之初®</p>	 <p>草珊瑚生物 CSHSW</p>
 <p>BOSSD 邦世迪</p>	 <p>南京农业大学 NANJING AGRICULTURAL UNIVERSITY</p>	 <p>Walmart</p>	 <p>shinsko® 新稀宝集团</p>	 <p>威海紫光 WEIHAI ZIGUANG</p>
 <p>WECARE-BIO 微康生物</p>	 <p>瑞年国际 Real Nutriceutical</p>	 <p>雷氏</p>	 <p>南京林业大学 NANJING FORESTRY UNIVERSITY</p>	<p>期待您的加入 ...</p>



[Welcome to Contact Us!](#)